



# CONNECTIONS

NEWS AND EVENTS FROM THE NORTHSTAR CARE COMMUNITY

## A \$1 MILLION GIFT OF GRATITUDE

Introducing the McGrail-Philippart Family Guidance and Emotional Support Fund, in memory of Cheryl A. McWilliams



Since losing her sister in 2008, Nancy Philippart has been on a mission to help others prepare for the loss of a loved one. Focused on helping families manage the complexities of their grief and support them as they move on, Nancy and her husband, Tom McGrail, have been building an impressive legacy to honor the memory of her beloved sister.

### HONORING A SISTER'S LEGACY

Only 39 years old and mother to two young girls, a diagnosis of a rare form of cancer rocked Cheryl A. McWilliams' world. Upon learning that curative treatment was no longer effective, Cheryl and her family turned to Hospice of Michigan. Shifting their focus to quality of life, Cheryl and her family were able to celebrate many special moments together.

CONTINUED ON PAGE 2

northstar Care Community

# A MESSAGE FROM BOB

## Achieving Stability in an Unstable Environment

*Change. Uncertainty. Goals. Decisions. Peace.*

To patients and families receiving hospice care, these five words can all be used to describe their end-of-life experience.

Just as our patients and families navigate the shifting dynamics and emotions that come with a terminal diagnosis, searching for a sense of stability amidst the uncertainty of their journey, we also face a constantly changing environment and uncertainty that influences every operational decision.

When I stepped into this role in 2014, my goal was to firmly establish a sense of stability for the organization.

Since then, stability has meant being nimble enough to weather change without disrupting the delivery of care.

It has been demonstrated by being forward-thinking and innovative, ready not only to adapt to change that is thrust upon us, but also to lead the change.

And most importantly, our stability has been measured by fiscal responsibility and our long-serving team of executives who shares this commitment.

While the last three years have presented challenges we had never imagined, I am incredibly proud of how our team has identified opportunities that have transformed the industry and opened new doors to growth and sustainability.

Today, we are financially sound, without debt, with cash reserves, and with a business model that ensures we can continue to fulfill our mission –

***Every Person. Every Time.***

With this stability and the promise that the NorthStar Care Community will continue to thrive, I have announced to our Board of Trustees my intention to retire at the end of the year. This milestone fulfills my goal to serve as CEO for ten years and has provided the opportunity to establish a succession plan.

I am pleased to announce that the Board of Trustees has approved Patrick Miller, EVP and Chief Operating Officer to be the incoming President and CEO, effective January 1, 2024. A trusted colleague and key member of the Executive Team for 19 years, Patrick is ready for this important transition to lead the organization.

Knowing that my passion for our mission will not fade in retirement, Patrick has asked that I remain connected to the organization for the next few years in a consultative capacity as we continue building and expanding our national relationships.

It has been an honor and a privilege to serve this mission since joining Hospice of Michigan in 1998. I am grateful for my colleagues, our Boards, our donors and community partners whose support and encouragement has been invaluable. And I look forward to continuing to advance our mission in the months and years to come.

Best wishes,



Bob Cahill  
President and CEO

## A \$1 MILLION DOLLAR GIFT OF GRATITUDE

CONTINUED FROM PAGE 1

### PAYING IT FORWARD

In 2020, Nancy and Tom established the *Cheryl A. McWilliams Grief Support Family Fund* demonstrating their gratitude for the care and support Hospice of Michigan provided the family throughout Cheryl's illness. This fund provides bereavement support to families based on their individual needs.

Subsequently, Nancy joined the Foundation Board and has been an active member assisting with fundraising, applying for grants and hand-writing letters encouraging long-time donors to establish Family Funds in memory of their loved ones.



▲ (L-R) Nancy & Cheryl



## TAKING IT TO THE NEXT LEVEL

Recognizing how valuable extensive social and emotional support is to families facing the loss of a loved one, Nancy and Tom recently deepened their commitment with a \$1 million gift to establish the *McGrail-Philippart Family Guidance and Emotional Support Fund, in memory of Cheryl A. McWilliams*. This transformational gift will ensure families receive grief support counseling and critical social work services to address their emotional needs before and after the death of a loved one.

“We are very grateful for this exceptional gift that will directly impact the thousands of patients, families and caregivers we serve annually,” says Stephanie Le, Director, Major & Planned Gifts for Hospice of Michigan.

“ I don’t know how we would have managed without the caring support of Cheryl’s grief support counselor. This is one small way we can pay it forward and help other families through the grieving process.”

*For more information on how you can support this fund or to start a Family Fund, please contact Stephanie Le at sle@hom.org or call 248-346-4253.*

## Arbor Hospice Remembers Millie Scholl

### Long-time Hearts Program Volunteer

Mildred “Millie” Scholl, longtime Hearts of Remembrance volunteer, passed away peacefully on December 16, 2022. Still crafting Hearts at age 90, Millie will be remembered by her fellow volunteers for her caring spirit, warmth and generosity. She will be greatly missed.

## Preserving *a legacy* through music

Shani McLoyd was grounded in the belief that her life would be full of possibility and adventure. Even when diagnosed with Multiple Sclerosis as a teenager, she refused to let her illness determine where she could go, what she could do and how she would live her life.

For the next thirty years, Shani pursued her dreams with gusto, including earning a Master of Social Work from the University of Michigan, and pursuing a career in counseling.

She travelled the world, visiting Europe, Asia, Africa, the Middle East, and everywhere in between. Not one for “safe trips”, Shani savored adventure, which even included bungee jumping — while in her wheelchair!

Sadly, her struggle with MS took its toll and her health declined. Seeking to live as fully as possible, Shani turned to Arbor Hospice for the support to make every day count.

Quickly, Music Therapy became an important component of Shani’s care plan. It helped her come to terms with her disease process, her loss of autonomy and addressed her desire to be her “old self.”

When asked by her music therapist, Rachael, if she would be interested in writing a legacy song, she responded with her typical enthusiasm, “I’ve never done that before!”

Following a long conversation – how she loved helping others and how she never wanted to be defined by her disease – together Shani and Rachael wrote the lyrics to her legacy song. True to her spirit, the song’s refrain reflected her mantra for life: “...not what I wanted, not what I asked for, but I’m going to keep on going forward.”

Setting Shani’s words to her favorite melody, Leonard Cohen’s “Hallelujah,” the song became an important part of every music therapy session. Rachael even made a CD, combining the music and lyrics with a recording of Shani’s heartbeat as a base note, which added a deeply personal and rhythmic pulse. Shani was filled with pride for having written something so powerful and hopeful.

During her last few days, Shani’s family played the CD at her bedside, taking comfort in the meaning behind every word and beat in the song. Sharing the legacy song at Shani’s funeral, her loved ones remarked how beautifully it embodied Shani: full of life, of love and dreams, and of her struggle.

For Shani, like so many others at end of life, music therapy was a meaningful way to fully express herself and leave the gift of her legacy to all who loved her.

*Music Therapy is fully funded by philanthropic contributions and is currently offered in select communities across the state. To help expand these services across Michigan, we rely on the financial support of our donors.*

*Please visit [www.hom.org/donate](http://www.hom.org/donate) or [www.arborhospice.org/donate](http://www.arborhospice.org/donate).*



# THANK YOU 2022 SPONSORS

Special thanks to the following sponsors who underwrote fundraising events throughout 2022. Their unwavering support for end-of-life care is vital to providing the programs and services that enhance quality of life.

*Arbor Hospice sponsors are italicized.*

The Accident Fund Company of America	Meijer Inc
All In Hospitality Group	Mercantile Bank
Applied Innovation	The Michigan Association of Certified Public Accountants
Auto-Owners Insurance	Miller Johnson Attorneys
Baldwin House Senior Living	Miller Welding
Bank of Ann Arbor	David and Deborah Morrison
Besser Company	<i>Agnes Moy-Sarns and Davis Sarns</i>
Karl and Patti Betz	<i>Nie Family Funeral Home and Cremation Services Inc</i>
BrightStar Care Home Care	North Harbor Real Estate, LLC
Brio Living Services	Old National Bank
The Brouwers Agency, LLC	Ossineke Hardward & Building Supply
Carelinc Medical Equipment and Supply Co LLC	Pioneer Construction
<i>Carelinc Medical Equipment and Supply Co LLC</i>	Rehmann
Chalgian & Tripp Law Offices	<i>Robison-Bahnmler Funeral Home and Cremation Services</i>
Chelsea State Bank	<i>Mr. Donald Rumelhart and Mrs. Judith L. Dow Rumelhart</i>
Comfort Keepers	Sentinel Group
Comfort Keepers	Sentinel Group
EHM Senior Solutions	<i>The Shamrock Companies, Inc</i>
Fifth Third Bank	<i>Theodore J. St. Antoine</i>
FirstLight Home Care of Greater Ann Arbor	Michael and Denise Tobin
Golden Limousine Inc	<i>The UMRC and Porter Hills Foundation</i>
Hansen Balk Steel Treating Co	USI Insurance Service
"Jiffy" Mixes	The Steve and Amy Van Andel Foundation
Jones Family Foundation	<i>Visiting Angels of Washtenaw County</i>
Jones Lang LaSalle Americas	<i>West End Grill and JP Commercial Real Estate</i>
Joel and Betsy Kellman	Zing IP LLC
Lacks Enterprises Inc	
LEAD Marketing Agency	
Legacy Law Center	
McWilliams Funeral Home Inc	

# FALLING BACK into Fundraising Events

Fall 2022 marked the return of fundraising events across the state. Renowned cocktail historian, Philip Greene, entertained audiences in Alpena, Detroit, Grand Rapids and Traverse City with tales and tasty concoctions reflecting the life and literature of Ernest Hemingway and James Bond author, Ian Fleming.

The thoughtful words of clinical caregivers featured in the mission video that anchored each event beautifully underscored the profound and rewarding impact of our not-for-profit mission to provide care for everyone—regardless of age, diagnosis or financial circumstances.



## AN EVENING WITH HEMINGWAY DETROIT



## AN EVENING WITH HEMINGWAY GRAND RAPIDS



## Remembering Maggie Allesee

Please join us in remembering Maggie Allesee, one of the most prolific and dedicated benefactors to this organization and so many others throughout southeast Michigan. Maggie died peacefully, in her Bloomfield Hills home on January 26, 2023 under the gentle care of Hospice of Michigan's Oakland North team.

With a personality and energy that defied her diminutive size, Maggie's pursuit of lifelong learning led to graduate studies that connected with her personal passions – education, guidance and counseling. Her thesis, "Caring for the Dying" for her post-graduate work in gerontology at Wayne State University inspired her interest in hospice care and led her to join Hospice of Michigan's Foundation Board.

Recognizing how education could transform end of life care, Maggie made a \$3 million gift in 2001 to establish the Maggie Allesee Center for Quality of Life (MACQOL). Inspired by her belief that everyone has a right to quality end-of-life care, this transformational gift significantly strengthened Hospice of Michigan's capacity to improve the quality of life for patients and families facing serious illness.

Today, the center is an important component of the NorthStar Institute, Michigan's premiere education, training and innovation center focused on improving care for people who are seriously ill and providing support for their caregivers.

As a passionate, energetic and generous champion of our not-for-profit mission, Maggie was a recipient of a Crystal Rose Award in 2005. She remained a loyal donor for more than 20 years, and actively served on the Hospice of Michigan Foundation Board from 2003–2021, transitioning to emeritus member status last year.

As Maggie and Bob's health began to decline, they turned to the support of NorthStar Palliative Care and Hospice of Michigan. True to her generous spirit, Maggie and her full-time caregiver regularly expressed their gratitude for the compassionate care she received from her hospice team.

Please join us in remembering Maggie for the legacy she has left this organization. Her ardent advocacy for our not-for-profit hospice mission will continue to inspire us – **Every Person. Every Time.**

*If you wish to honor Maggie's memory, please visit the donation pages of the Hospice of Michigan or Arbor Hospice websites and select the NorthStar Institute in the drop down field.*

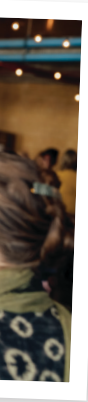

Annual giving is the foundation of Hospice of Michigan and Arbor Hospice's ability to fulfill its not-for-profit mission of serving all who need our care regardless of their diagnosis, age or financial circumstances. It is through our donor's annual support that we are able to offer the quality, compassionate care that everyone deserves at end of life. A special thanks to our 2022 Caring Circle Annual Giving Society individual donors and organizations!

*Arbor Hospice Caring Circle members are italicized.*

INDIVIDUAL DONORS & ORGANIZATIONS

**AMBASSADOR (\$25,000+)**

Maggie and Robert Allesee\*  
*Anonymous/Anonymous*  
Karl and Patricia Betz  
The Carls Foundation  
*The J. F. Ervin Foundation*  
*The J. Ferrantino Charitable Foundation*  
Fremont Area Community Foundation  
The Mericos Foundation  
Jo Elyn Nyman and The Samuel and Jean Frankel Foundation  
Nancy L. Philippart and Thomas F. McGrail Family Fund in memory of Cheryl A. McWilliams  
*Dug and Linh Song*  
Strum Allesee Family Foundation  
*The Harry A. and Margaret D. Towsley Foundation*  
The Van Allsburg Family Charitable Foundation  
West Michigan Alliance for Veterans

**BENEFACTOR (\$10,000)**

*Mrs. Christiane Anderson*  
*Anonymous*  
Gregory D. and Rajene L. Betz  
The Brookby Foundation  
Mr. and Mrs. Bruce Carbonari  
Mr. and Mrs. Mark Chernoby  
Mr. and Mrs. Larry A. Clark  
Toni L. Clay  
Mr. and Mrs. Richard R. DeNardis  
*The Jones Family Foundation*  
Helen L Kay Charitable Trust  
Lacks Enterprises, Inc.  
*Mr. and Mrs. Thomas C. Liebman*  
Oleson Foundation  
Dr. Michael Paletta and Dr. Cheryl Patterson  
Petoskey-Harbor Springs Area Community Foundation  
Milton M. Ratner Foundation  
*Edward F. Redies Foundation*  
Jane Tol  
Donald and Lisa Ziemke

**CHAMPION (\$5,000)**

*Anonymous/Anonymous*  
James and Shirley Balk Family  
Roger and JoAnn M. Bonahoom  
Lynn and Stella Bowers\*  
Mrs. Margaret E. Byington-Potter  
*Mr. Alan Cantor and Ms. Julie Dunning*  
Careline Medical Equipment and Supply Co. LLC  
Charlevoix County Community Foundation  
Comerica Charitable Foundation  
Brian and Darcy Connolly  
*Mr. Richard L. Davis*  
Mrs. Cathryn Derrohn  
Mrs. Harriet M. Engalgau  
Marc and Amy Ferguson  
First Congregational UCC of Alpena  
Alice and Jim Forrest  
Mrs. Jacqueline V. Fracassa  
Mrs. Barbara Gordon  
Mr. and Mrs. Edward E. Hagenlocker

*Mrs. Charlene Hanchak*  
Lloyd and Jan Hansen  
Ms. Renate Hartman  
*Diane Imredy*  
Mr. and Mrs. Dave Jagst  
Ms. Jo Ann Kasianowicz  
Kronlund Foundation  
*Mr. and Mrs. James G. Kulp*  
William R. Lathers Foundation Fund of the Community Foundation for Oceana County  
Kurt and Judy Ludlow  
*Benard L. Maas Foundation*  
John and Michele Maly-Dykema Family Foundation  
Curtiss W. and Katharine S. Miller  
Patrick and Tamara Miller  
Lee Ann Myers  
Khan and Liza Nedd Family Fund of Grand Rapids Community Foundation  
Lt. General and Mrs. John M. Nowak  
Mr. Lance J. Oberg  
Pioneer Construction  
Chris and Michelle Rabideau  
RCO Engineering - Carollo Family  
Ms. Susan A. Roberts  
*Judith L. Dow Rumelhart and Donald Rumelhart*  
Schoonbeck Family Foundation  
Mrs. Beverly Siegel  
*Jack & Ginny Sinn Family Foundation*  
*Speckhard-Knight Charitable Foundation*  
Mr. and Mrs. Mark J. Timm  
The Steve and Amy Van Andel Foundation  
*Mr. and Mrs. James J. White*  
*Mr. Thomas and Mrs. Patricia Winebrenner*

**PARTNER (\$2,500)**

*Anonymous*  
Charles and Jessica Austin  
*Essel and Menakka Bailey*  
Dr. Richard J. Bingham  
Blue Cross Blue Shield of Michigan Foundation  
Mr. and Mrs. Tom Braciszewski  
Dr. Anne Brouwers and Mr. Paul Brouwers  
Bob and Nancy Cahill  
The Jerry Clay Family Foundation  
Community Impact Fund of the Community Foundation for Northeast Michigan  
Community Investment Fund of the Community Foundation for Oceana County  
The Conrad Family  
Louis M. Dexter Memorial Foundation  
Mrs. Dorothea DiMattia  
Mark Drumheller  
Gahn Family Fund of the Otsego Community Foundation  
The Gerber Foundation  
Bessie E. & Ethan Gray Health Fund of the Community Foundation for Oceana County  
*Mr. and Mrs. Larry Hastie*  
Marcie and Brian Hillary  
John S. and Sarah H. Jackoboice  
Kellogg Youth Fund of the Community Foundation for Northeast Michigan

*Kiwanis Club of Ann Arbor Foundation*  
Mr. Stephen J. Klotz  
*Ms. Diane Laboda*  
Mr. and Mrs. John Levy  
Sandy and Karen Linden  
Ms. Amy Tattrie Loepp  
*Martin Family Foundation*  
*Michael F. and Denise N. McCarthy*  
Patricia and Arvie McDaniel  
Mecosta-Osceola United Way  
Mr. and Mrs. David Moorhead  
*Agnes Moy-Sarns and David Sarns*  
*Mr. and Mrs. Dutch Nie*  
Paris Trailblazers Snowmobile Club  
Mrs. Elizabeth E. Rands  
Mr. and Mrs. Mark J. Rogers  
Rev. John R. Smith and Mrs. Sally Smith  
*Mr. and Mrs. John R. Stanton*  
Ms. Tammy Stricker  
Mr. and Mrs. Robert Tiggelman  
Mr. and Mrs. Thomas M. Tyron  
Mr. and Mrs. G. Richard Wagoner, Jr.  
Karen and Rick Williams  
*Mr. Ben Wolfe and Mrs. Mary Lane*  
Douglas R. and Margo Yellin Woll Family Foundation  
Wolverine Packing Co

**COMPANION (\$1,000)**

*Mr. and Mrs. Darryl L. Albright*  
Ms. Lynn Alford  
Alpena Beverage Company Inc  
Ms. Margaret Anderson  
*Ann Arbor Jaycees*  
*Anonymous/Anonymous*  
Mr. and Mrs. Richard L. Antonini  
*Mr. and Mrs. David Avery*  
*Mr. Jerald G. Bachman*  
Ms. Sharon Backstrom  
Dr. Timothy P. Baessler and Dr. Margaret A. Baessler  
*Mr. Thomas Bagwell*  
Mr. and Mrs. John J. Bailey, Jr.  
Mr. and Mrs. Martin A. Balk  
*Ms. Gwendolyn L. Ball*  
*Ms. Peggy A. Bardy*  
Mr. Lewis Beaver  
Drs. Robert and Nancy Beekman  
*Dr. Rosemary Berardi and Ms. Carolyn Zaleon*  
Jeff and Stephanie Bergeron  
Ken Betz and Pat Brewer  
*Mr. Walter F. Bielski*  
Mr. Stuart Blanck  
Mr. Paul Bogardus  
*Mr. and Mrs. Charles W. Borgsdorf*  
Mr. and Mrs. Keith Bradford  
*Mrs. Linda Breakie*  
Mr. and Mrs. David A. Brewer  
Mr. and Mrs. Richard A. Brodie  
Mr. Robert M. Brooks  
Brown Tassell Foundation  
*James D. and Cheryl Buhr*

(continue next page)

Ms. Barbara Burns and Mr. Molyneaux Mathews  
Mr. and Mrs. Steven D. Burt  
Eric and Debbie Canvasser  
*Mr. Lloyd Carr, Jr.*  
Mr. Robert E. Carr  
*Mrs. Carolyn M. Carty*  
*Mr. and Mrs. Thomas J. Chase*  
Mr. and Mrs. Peter V. Chelovich  
Mr. and Mrs. Thomas Chisholm  
Ms. Harriet Clark  
Mr. and Mrs. James G. Clay  
Mr. and Mrs. Michael Clay  
Ms. Kathryn Coleman  
Ms. Christi Collins  
*Columbia Asset Management LLC*  
Community Fund of the Otsego Community Foundation  
Joseph and Bertha Corrión Charitable Fund  
Mr. and Mrs. Robert R. Corrión  
Mr. David Couvreur  
*Mr. John Crishock*  
Mr. Brian A. Crose  
Mrs. Norma J. Crouch  
*Carl Curtiss*  
*Mr. Thomas C. Davis*  
Mr. William Dawson  
Deerfield Computer Associates Fund of the Otsego  
Community Foundation  
Deloitte LLP  
Ms. Patricia DePasquale  
Ms. Rachel Derry  
Mr. and Mrs. Bruce Dietz  
Mr. David Dilworth and Mrs. Susan Godell  
Ms. Susan S. DiMattia  
*Mr. and Mrs. John J. DiMora*  
*Mr. and Mrs. Stephen B. Dobson*  
Mrs. Anne Doher  
*Domino's*  
Down River Cleaning Service Inc  
Mr. and Mrs. Patrick Duerr  
*Kelly and Ryan Errer*  
Dr. James B. and Gail Fahner  
*Mr. J. Michael Feeney*  
Dr. and Mrs. David Fischhoff  
*Mr. Stephen Fisher and Mrs. Anne Heacock*  
Gerald and Janice Fitzgerald  
Mr. James L. Flannigan  
*Mr. and Mrs. Jeff Frank*  
Ted and Brenda Frey Donor Advised Fund of the  
Petoskey-Harbor Springs Area Community  
Foundation  
Mr. and Mrs. Ryan Fry  
Mr. and Mrs. Ronald Gantner  
*Geneos Wealth*  
Mrs. Carol J. George  
Dennis and Nancy Gershenson Family Foundation  
GFWC Mecosta-Heart of the Lakes  
*Mr. and Mrs. John Goff*  
Mr. and Mrs. William K. Goldsmith  
Mrs. Emilia Goossens  
Grand Rapids Foam Technologies  
Grand Traverse Regional Community Foundation  
*Ms. Elizabeth Graziano*  
Greater Horizons  
Mr. James Gregory  
Mr. and Mrs. John N. Grissim  
Mr. Rodney Groleau  
Mr. and Mrs. Sean M. Guitar  
Mr. Thomas Gunn  
*Mr. Keith Haab*  
Mr. Don R. Haines  
Beach Hall  
Dr. and Mrs. John W. Hamersma

*Mr. Kenneth Handwerker*  
Mr. and Mrs. Kenneth Harned  
Dr. James A. Heinsimer  
Herr Family Foundation  
Mrs. Elaine M. Hickey  
*Marcie and Brian Hillary*  
Mr. Bruno Hirtzel  
*Mr. David Hochrein*  
*Ms. Kay Holsinger and Mr. Douglas Wood*  
*Mr. Wallace Hopp*  
Mr. Jason Hover  
Mr. and Mrs. Kenneth G. Hungerford II  
*International Brotherhood of Electrical Workers*  
Ms. Sally Irish  
Ms. Mary Iwanicki  
Ms. Rhonda L. Jamieson-Peeters  
*Dr. and Mrs. Stevo Julius*  
Ms. Davalyn Kafka  
Mr. Eric S. Kaplan  
KEITH  
Mrs. Carol J. Kelly  
*Brad and Cathy Killaly*  
Ms. Patricia King  
Ms. Eunice L. Kingma  
*Thomas Clifford and Constance Kinnear*  
Mr. and Mrs. Thomas B. Kladder  
Mr. and Mrs. Douglas M. Klein  
Mrs. Mary Kay Korty  
Mr. and Mrs. Michael Koster  
Mr. Charles R. Kreger, Sr.  
Mr. Thomas A. Langlois  
Mrs. Patricia Larson  
The Dolores and Paul Lavins Foundation  
Stephanie T. Le and Ky M. Cam  
Mr. and Mrs. Richard Leebove  
Mr. Glenn Lieving  
Dr. Ray B. Loeschner  
Ms. Elsie Lovsted  
Mr. and Mrs. Michael Lutz  
Mr. Gregory A. Lyman  
Mrs. Janice MacNeill  
Mr. and Mrs. Patrick J. Maloney  
*Mr. and Mrs. Jim Marks*  
Mrs. Mary Marschner  
Mr. and Mrs. James C. Masters  
Dr. John and Carolyn Maurer  
Ms. Susan L. McCarthy  
Mr. and Mrs. James McKinley  
Ms. Jane E. McNamara  
*Mrs. Sharon Meldrum*  
Mercantile Bank of Michigan  
Michigan First Foundation  
Dr. and Mrs. Richard A. Minkin  
Billie\* and Lee Miskowski  
The Missad Foundation  
Mr. John H. Mondrella  
Ms. Karen A. Monts  
Mr. and Mrs. David H. Morrison  
Mr. and Mrs. Mike Munch  
*Lee Ann Myers*  
Ms. Megan Navarre  
NCLEOA  
*Mr. and Mrs. Duane Newland*  
*Ms. Krista Newman*  
*Mr. George Nicols*  
North Harbor Real Estate, LLC  
Mr. Kurt Nyberg  
Mr. and Mrs. Adam Nyman  
Mr. Bruce M. Olson  
*Dr. and Mrs. Thomas A. O'Neil*  
Corinne D. O'Reilly

Ms. Mary Ann Sabo and Mr. Jeffrey A. Ott  
Mr. and Mrs. James J. Palmer  
Mr. and Mrs. James V. Parrinello  
William Patterson  
Mr. and Mrs. Jeffrey P. Peck  
*Mr. and Mrs. John G. Pedley*  
Peterson Farms  
*Ms. Karen K. Piehutkoski*  
Tracey and Bob Pierce  
Drs. Kenneth J. and Mary Pituch  
Mr. and Mrs. Jamie Poll  
Mr. Randolph A. Porzondek  
*Mr. and Mrs. Christopher Prisby*  
Mrs. Elaine Ray  
Mr. and Mrs. Lawrence B. Raymond  
Mr. and Mrs. Brian K. Reeves  
Mr. and Mrs. Charles W. Richards  
*Dr. J. M. Richards*  
*Mr. and Mrs. Jon Richards*  
*Mrs. Kathleen Robertson*  
Elizabeth and Carlos Rocha  
Sigmund & Sophie Rohlik Foundation  
Mr. and Mrs. Marc D. Rosenthal  
Mr. and Mrs. James J. Rosloniec  
*S I Company LLC*  
Ms. Mary M. Sanders  
Thomas P. Sarb and Ruth Ann Brevitz  
Ms. Beverly Schimmelpfennig  
Judith and Bradley Schram Family Foundation  
Patrick & Christine Scoggin Family Foundation  
*Ms. Amy D. Seetoo*  
*Mr. Erik H. Serr*  
Ms. Diana R. Sieger  
Mrs. Jennifer L. Simmer  
Ms. Nancy Simonelli  
Mr. and Mrs. Mark Smith  
*Ms. Ruth L. Smith*  
*Ms. Sonya J. Snedecor*  
Mr. James Sommerfield  
South Haven Speaker Series Inc  
Ms. Gertrude Spencer  
*Ms. Heather Spittler*  
*Ted St. Antoine*  
Diane and Matthew Stabnick  
*Mr. James D. Storey*  
Mr. George Storrs  
*Mr. and Mrs. Alex P. Strati*  
Dr. Timothy S. and Dr. Melissa Styles  
*Mrs. Ann F. Surratt*  
Mrs. Claire Tamaroff  
Hilda S. Taylor & Agnes Thelma Taylor Fund  
*Mr. and Mrs. Mike Thompson*  
Mrs. Suzanne Tiggelman  
Mr. Donald VandenBos, Jr.  
Mr. and Mrs. Gerald B. Varani  
Venture Property, LLC  
*Ms. Judith Vindici*  
Mr. and Mrs. Steven C. Wade  
Mr. Howard D. Walls  
Wallside, Inc  
Mrs. Martha Ward  
Mr. Robert Warunek  
*Mrs. Carol W. Weber*  
Harvey & Lucille Weisberg Family Foundation  
*Mr. Brian Weisman and Ms. Kim Burton*  
Mr. Max W. Wendell  
*Ms. Nancy C. Wheeler*  
Mr. George O. Widiger  
Ms. Karen Wilson-Smithbauer  
Mr. Robert C. Woodhouse, Jr.

## Technology and Tools That Set Clinicians Up for Success.

“ Training staff to provide exceptional care to patients in a safe, well-resourced, hands-on learning environment allows us to get all aspects of care aligned. The lab provides endless opportunity to prepare clinicians for real-world scenarios.”

- Alison Walker, Education & Research Specialist, NorthStar Institute

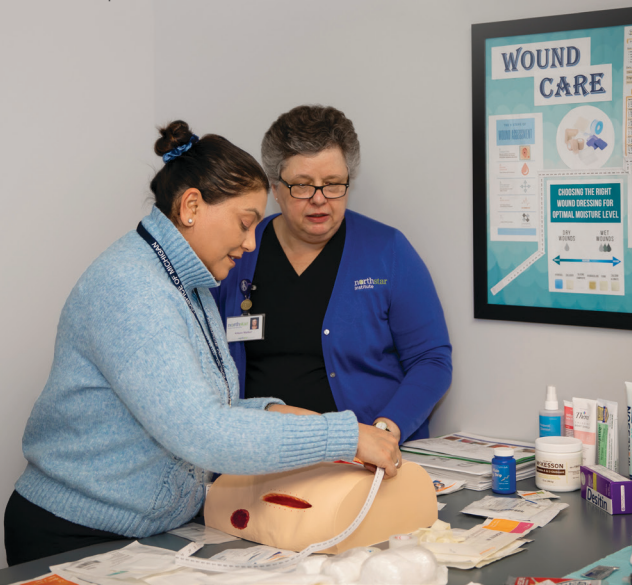

# RAISING THE BAR ON HOSPICE TRAINING

## The NorthStar Simulation Lab Opens its Doors in Ann Arbor

What was once a dream to build a simulation lab dedicated to the education and training of hospice clinicians is now a reality!

Thanks to the incredible generosity of an anonymous donor's significant Challenge Match gift, the NorthStar Institute realized its dream in December 2022, opening the doors to the *NorthStar Simulation Lab* – one of the few dedicated end-of-life education and training programs in the country, and the only one in the Midwest.

The *NorthStar Simulation Lab*, with its highly innovative simulation-based tools, resources, and education, is poised to become the gold-standard of hospice healthcare training, giving clinicians the opportunity to practice and perfect their skills in real-life situations without compromising patient dignity.

This new educational resource fulfills a significant need to maintain and enhance the standards that define Hospice of Michigan and Arbor Hospice's reputation for quality care.

Recognizing that there is only one chance with every patient to get it right, the *NorthStar Simulation Lab* offers the comprehensive, holistic training that all bedside staff need to address the complex physical, emotional, and spiritual needs of patients and families at the end-of-life.

### State-of-the-art technology & extensive educational resources include:

- ▶ A fully-furnished, real-life patient bedroom
- ▶ A Lifestar Adult Medical Manikin
- ▶ A Lifestar Pediatric Medical Manikin
- ▶ A Debriefing Room/ Classroom
- ▶ Recording equipment to capture & share educational programming





# JOIN US!

NorthStar Hospice Simulation Lab  
Open House & Ribbon Cutting

**Wednesday, May 24, 2023**  
**Noon - 2pm**

*Simulation Lab Ribbon Cutting*  
12:15pm

**SIM LAB & HOME OFFICE TOURS**  
**MEET THE STAFF**  
**FOOD TRUCK**

Home Office  
2366 Oak Valley Dr., Ann Arbor

“ Most of our clinical staff come to us never having worked with dying patients. How do you teach staff to have crucial conversations? This cutting edge, centralized Hospice Simulation Lab, coupled with regional Skills Labs, will help us teach critical skills to make sure our staff are prepared to get it right every time.”



- Rachel Derry, Director, NorthStar Institute

The NorthStar Institute has started utilizing the *NorthStar Simulation Lab* for the three levels of clinical competency training for newly hired RNs and Hospice Aide orientation. NorthStar Institute educators have already seen the impact this higher-level of hands-on training has on the competence and confidence of new employees.

Later this spring, the last of six *Regional Skills Labs* will be completed, located at Hospice of Michigan offices across the state, providing even the most seasoned field staff on demand resources to ensure the mastery of both technical skills and effective communications. *Regional Skills Labs* are located in Big Rapids, Cadillac, Gaylord, Grand Rapids, Southfield, and Traverse City.

Without the support of our donor community, ground-breaking resources like the *NorthStar Simulation Lab* would still be a dream. Thanks to your generosity, the *NorthStar Simulation Lab* will help deliver our commitment to **Every Person. Every Time.**



HONORING

25

# *years of service in a most heartfelt way*

A special surprise from family members and colleagues was in store for Marcie Hillary, Senior Vice President – Community Relations, at the November 2022 NorthStar Care Community Board Advance with the announcement of **The William Des Ormeau Family Fund**. This fund was established to commemorate Marcie’s 25 years of service and commitment to Hospice of Michigan and Arbor Hospice.

Established in memory of her grandfather who received end-of-life care from Hospice of Michigan when Marcie was just 10-years old — the fund recognizes the profound impact of her family’s hospice experience. Not only did it inspire Marcie to pursue a career in hospice care, but also every member of her family has either worked for or volunteered for the organization.

All donations from **The William Des Ormeau Family Fund** – which has already raised more than \$37,000 – will support the statewide expansion of music therapy programming, honoring her grandfather’s legacy as an avid musician. Marcie noted, “All my best memories of my grandfather included him playing music. He learned by ear and loved how music brought people together. He would be so thrilled by this.”

She continued, “This was quite the surprise, to say the least.” Upon learning that more than 60 friends, family and hospice supporters came together to establish this fund, Marcie said, “My family and I are so deeply touched by this gesture and want to give a big thank you to each and every one who contributed to this fund.”

To make a contribution to **The William Des Ormeau Family Fund**, please contact Stephanie Le at [sle@hom.org](mailto:sle@hom.org) or call 248-346-4253.



“ I am so fortunate that I get to do this important and meaningful work every day.

- Marcie Hillary

# EMPLOYEES ARE DONORS TOO!

The Legacy Club and Caregivers Club of Hospice of Michigan and Arbor Hospice's special appeal campaign *Giving From the Heart* are employees who contribute annually at levels of \$1,000 and \$500 respectively. We are grateful to all of our employees for their commitment to the compassionate care they provide, as well as their monetary support.

## LEGACY CLUB (\$1,000+)

Robert J. Cahill	Karen Monts
Rachel Derry	Lee Ann Myers
Kelly Errer	Krista Newman
Marcie Hillary	Thomas O'Neil, MD
Lee Anne Jamieson-Peeters	Michael J. Paletta, MD
Eric Kaplan	Tracey Pierce
Stephanie Le	Elizabeth Rocha
Patricia McDaniel	Jennifer Simmer
Stacey McLaurin	Tammy Stricker
Patrick Miller	

## CAREGIVERS CLUB (\$500+)

Lynn Alexander	Colleen Dorris	Christine Mondrella	Lisa Smith
Stacey Allen	Allison Droke	Renee Mulder	Tonia Sprague
Barbara Anderson	Robert Easlick	Justine Nix	Cynthia Stroud
Brenda Bedient	Matt Endres	Angela Rabie Greene	Lisa Walter
Timothy Bedker	Christine Flynn	Jeff Ratch	Carrie Welch
Elizabeth Berlow	Linda Gollan	Breanna Rodwell	Jennifer Williams
Amy Birchmeier	Tina Helms-Smith	Stacie Ross	Bonnie Wirgau
Chris Bowman	Callan Krupansky	Wendy Servia	Mark A. Zook, DO
Angela Christensen	Megan LaCross		
Michelle Cockley	David McAree, MD		

Hospice of Michigan and Arbor Hospice are grateful for our established Family Funds. Opportunities to establish named family funds begin at \$25,000 and are payable up to a five-year term.

Lynn Bowers Family Fund  
in memory of Stella Bowers

The Brower Family Fund

The Jerry Clay Family Foundation

Brian and Darcy Connolly Family Fund

William H. DesOrmeau Fund  
for Music Therapy

Marc & Amy Ferguson Family  
Philanthropy Fund

Alice and James Forrest in memory of  
William and Irene Hughes

Sylvia and Ed Hagenlocker Family Fund

Lloyd and Jan Hansen Family Fund  
in memory of Liam Fairbanks

Kurt and Judy Ludlow Family Fund

The Oberg Family Fund  
in memory of Donna

Nancy L. Philippart and Thomas F.  
McGrail Family Fund in memory of  
Cheryl A. McWilliams

Chris & Michelle Rabideau Family Fund  
in loving memory of our mothers, Amelia  
"Wally" Caspari and Nancy Rabideau

George and Florence Seyburn  
Family Fund for Open Access

For more information on establishing  
a Family Fund, please contact  
Stephanie Le, Director, Major &  
Planned Gifts, at 248.346.4253.

## We asked our newest foundation board members what inspired them to take on this role?



### Betsy Kellman

Retired, Non-Profit Consultant/Development Director  
Huntington Woods

“As a hospice volunteer for several years, experiencing the amazing, generous and genuine care that Hospice of Michigan provided to close family members inspired me to do more for the organization.”



### Adriane Groggins

Managing Supervisor  
FleishmanHillard, Southfield

“Our family's recent experience opened my eyes to how much everyone needs hospice services. That's why I want to help every family receive the same level of care my family received.”



### Greg Zelski

Assistant Vice President, Associate Wealth Management Advisor  
Fifth Third Bank, Grand Rapids

“It was two-fold. A personal experience with hospice really opened my eyes to the support they provide. That, combined with my wife's passion and dedication to help families through trauma, pain and loss (as a neonatal ICU RN and a pediatric neurology nurse practitioner) has inspired me to play a part in making sure this important care is available to anyone who needs it.”

## HOSPICE OF MICHIGAN LOCATIONS

- Ada (Grand Rapids)
- Alpena
- Ann Arbor
- Big Rapids
- Cadillac
- Charlevoix
- Clinton Township
- Dearborn
- Gaylord
- Ludington
- Muskegon
- Southfield
- Traverse City

## ARBOR HOSPICE / HOME OFFICE

- Ann Arbor

**northstar**

Care Community

2366 Oak Valley Dr., Ann Arbor, MI 48103

**24/7 CONTACT CENTER**

 **888.247.5701**



**24/7 CONTACT CENTER**

 **888.992.2273 (CARE)**

If you wish to remove your name from future fundraising solicitations, contact the Donation Processing Center: 800.669.9335 or email: [info@hom.org](mailto:info@hom.org)

### SPECIAL THANKS TO OUR BOARD MEMBERS:

#### BOARD OF TRUSTEES

Sandy Linden, *Chair*  
 Jane McNamara, *Vice Chair, Secretary, Treasurer*  
 Kurt Ludlow, *Immediate Past Chair*  
 Lawrence D. Bos, Sr.  
 Ruthann Brintnall, PhD  
 Robert J. Cahill  
 Brian Connolly  
 Michael Damstra

Mark Drumheller  
 John Evangelista  
 Gerald Fitzgerald  
 Sean Guitar  
 Brad Killaly  
 John Maurer, MD  
 Khan J. Nedd, MD  
 Mary Sanders

#### HOSPICE OF MICHIGAN & ARBOR HOSPICE FOUNDATION BOARD

Sean Guitar, *Chair*  
 Steve Wade, *Vice Chair*  
 Christopher M. Prisby, CFA®, *Immediate Past Chair*  
 June Hamersma\*, *Founding Chair*  
 Robert J. Cahill  
 Eric Canvasser, CPA, MST  
 Jordan Carson  
 LeeAnn Clay  
 Ryan Duffy  
 James B. Fahner, MD  
 Kathleen Griffiths, MSW, MPA  
 Adriane Groggins  
 Marcie Hillary

Jason Hover  
 Joseph M. Infante  
 Melissa Jagst, CPA  
 Patricia Adanti-Joy  
 Betsy Kellman  
 Mike McCarthy, CPA, CFP, MST  
 Patrick Miller  
 David Morrison  
 Lee Ann Myers  
 Nancy Philippart  
 Marc Rosenthal  
 Deborah Bratkovich Thompson  
 Greg Zelski

#### NORTHSTAR QUALITY BOARD

Brad Killaly, *Chair*  
 Lee Ann Myers, *Treasurer*  
 Robert J. Cahill  
 Rachel Derry

Kenneth Pituch, MD, FAAP  
 Elizabeth Rocha, RN, BSN, CHPPN  
 Mary Jo Smith  
 Carolina Typaldos

\*In Memory Of



One great event.  
 Six fantastic locations!



#### SPRING

**DETROIT**  
 Saint Andrew's Hall  
**APRIL 21, 2023**

**GRAND RAPIDS**  
 GLC Live at 20 Monroe  
**MAY 6, 2023**

**CADILLAC**  
 The Wex  
**MAY 19, 2023**

#### FALL

**ANN ARBOR**  
 The Valley  
**SEPTEMBER 21, 2023**

**TRAVERSE CITY**  
 Cathedral Barn  
**OCTOBER 20, 2023**

**ALPENA**  
 The Depot  
**NOVEMBER 3, 2023**

**TICKETS ON SALE NOW! • [hom.org/bbb](http://hom.org/bbb) • [arborhospice.org/bbb](http://arborhospice.org/bbb)**

